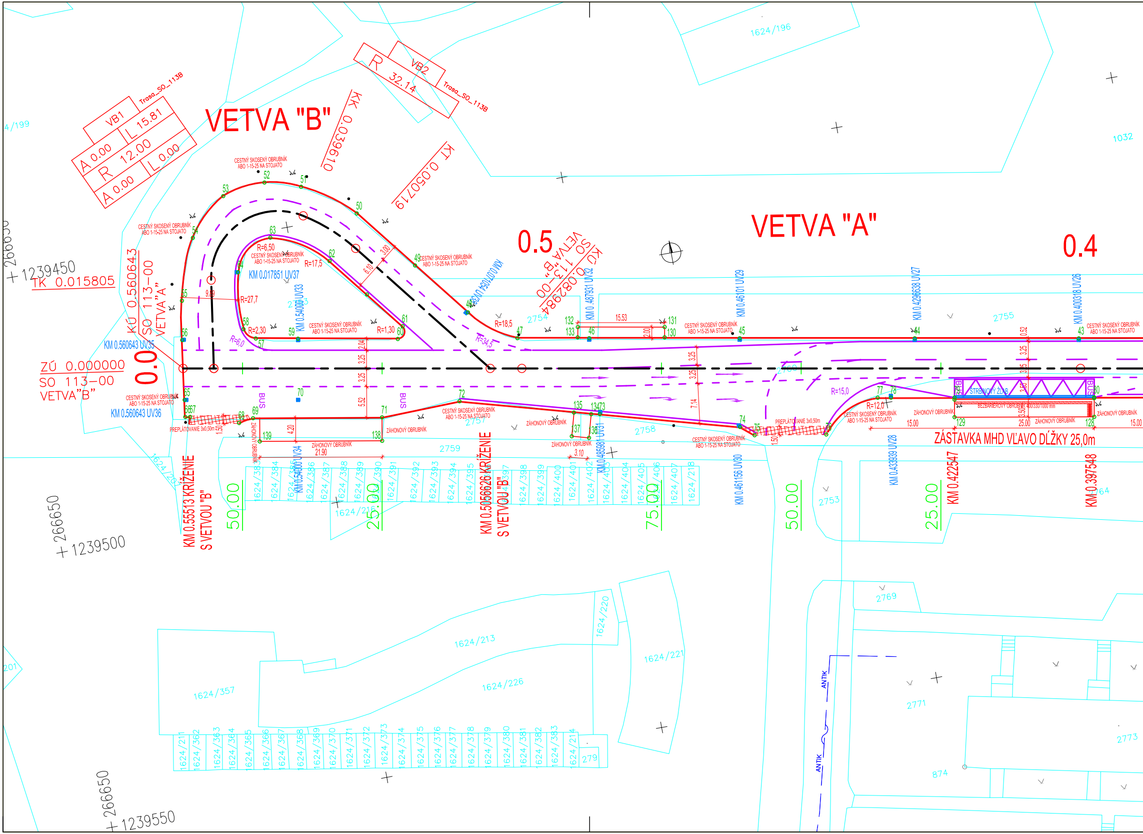

VETVA "B"
VETVA "A"
0.5
0.4
0.0
VB1
A 0.00
L 15.81
R 12.00
L 0.00
A 0.00
Trasa_SO_113B
VB2
R 32.14
KK 0.039610
KT 0.050719
KÚ 0.082984
SO 113-00
VETVA "B"
TK 0.015805
KÚ 0.560643
SO 113-00
VETVA "A"
ZÚ 0.000000
SO 113-00
VETVA "B"
+1239450
+1239500
+1239550
266650
CESTNÝ SKOSENÝ OBRUBNÍK ABO 1-15-25 NA STOJATO
ZÁHONOVÝ OBRUBNÍK
PREPLÁTOVANIE 3x0,50m
KM 0.017851 UV37
KM 0.560643 UV35
KM 0.560643 UV36
KM 0.54000 UV33
KM 0.54000 UV34
KM 0.487931 UV32
KM 0.485981 UV31
KM 0.46101 UV29
KM 0.461156 UV30
KM 0.429638 UV27
KM 0.433939 UV28
KM 0.400318 UV26
KM 0.55513 KRÍŽENIE S VETVOU "B"
KM 0.505626 KRÍŽENIE S VETVOU "B"
KM 0.422547
KM 0.397548
ZÁSTAVKA MHD VĽAVO DĹŽKY 25,0m
STREDNÝ ŽĽAB
BEZBARIEROVÝ OBRUBNÍK
BUS
R=6,50
R=17,5
R=27,7
R=2,30
R=1,30
R=6,0
R=18,5
R=34,5
R=15,0
R=12,0
15.53
21.90
15.00
25.00
3.10
50.00
25.00
75.00
50.00
25.00
1624/196
1032
2755
2754
2757
2758
2759
2753
2769
2771
2773
874
279
1624/213
1624/226
1624/357
1624/220
1624/221
1624/216
ANTIK

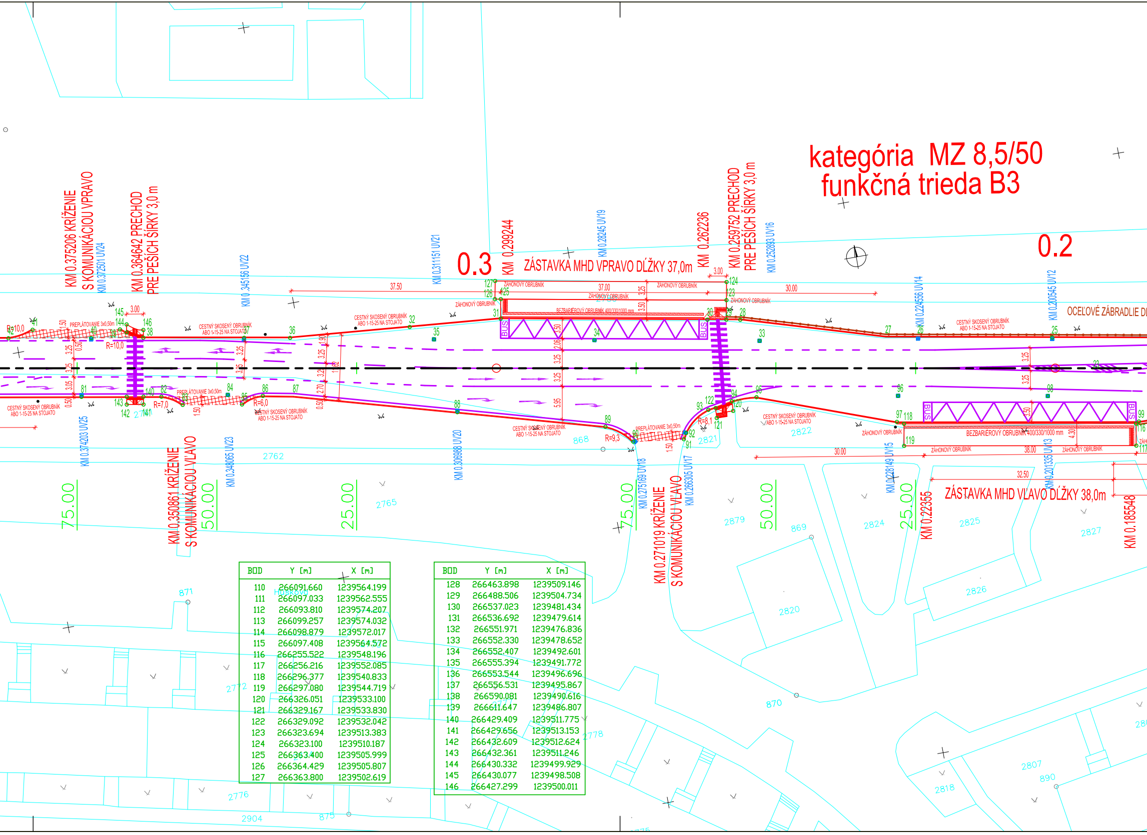
kategória MZ 8,5/50
funkčná trieda B3
0.3
0.2
KM 0.375206 KRÍŽENIE S KOMUNIKÁCIOU VPRAVO
KM 0.372501 UV24
KM 0.364642 PRECHOD PRE PEŠÍCH ŠÍRKY 3,0 m
KM 0.345156 UV22
KM 0.311151 UV21
KM 0.299244
ZÁSTAVKA MHD VPRAVO DĹŽKY 37,0m
KM 0.28245 UV19
KM 0.262236
KM 0.259752 PRECHOD PRE PEŠÍCH ŠÍRKY 3,0 m
KM 0.252893 UV16
KM 0.224556 UV14
KM 0.200546 UV12
OCEĽOVÉ ZÁBRADLIE
ZÁHONOVÝ OBRUBNÍK
BEZBARIÉROVÝ OBRUBNÍK 400/330/1000 mm
CESTNÝ SKOSENÝ OBRUBNÍK ABO 1-15-25 NA STOJATO
PREPLÁTOVANIE 3x0,50m
BUS
R=10,0
R=7,0
R=6,0
R=9,3
R=8,1
37.50
37.00
30.00
38.00
32.50
3.00
KM 0.374203 UV25
KM 0.350861 KRÍŽENIE S KOMUNIKÁCIOU VĽAVO
KM 0.348065 UV23
KM 0.306988 UV20
KM 0.275169 UV18
KM 0.271019 KRÍŽENIE S KOMUNIKÁCIOU VĽAVO
KM 0.266305 UV17
KM 0.228149 UV15
KM 0.22355
KM 0.201335 UV13
ZÁSTAVKA MHD VĽAVO DĹŽKY 38,0m
KM 0.185548
75.00
50.00
25.00
Húskova
2762
2765
2772
2776
2904
875
871
868
869
870
2820
2821
2822
2824
2825
2826
2827
2879
2777
2778
2807
2818
890

BOD	Y [m]	X [m]
110	266091.660	1239564.199
111	266097.033	1239562.555
112	266093.810	1239574.207
113	266099.257	1239574.032
114	266098.879	1239572.017
115	266097.408	1239564.572
116	266255.522	1239548.196
117	266256.216	1239552.085
118	266296.377	1239540.833
119	266297.080	1239544.719
120	266326.051	1239533.100
121	266329.167	1239533.830
122	266329.092	1239532.042
123	266323.694	1239513.383
124	266323.100	1239510.187
125	266363.400	1239505.999
126	266364.429	1239505.807
127	266363.800	1239502.619

BOD	Y [m]	X [m]
128	266463.898	1239509.146
129	266488.506	1239504.734
130	266537.023	1239481.434
131	266536.692	1239479.614
132	266551.971	1239476.836
133	266552.330	1239478.652
134	266552.407	1239492.601
135	266555.394	1239491.772
136	266553.544	1239496.696
137	266556.531	1239495.867
138	266590.081	1239490.616
139	266611.647	1239486.807
140	266429.409	1239511.775
141	266429.656	1239513.153
142	266432.609	1239512.624
143	266432.361	1239511.246
144	266430.332	1239499.929
145	266430.077	1239498.508
146	266427.299	1239500.011

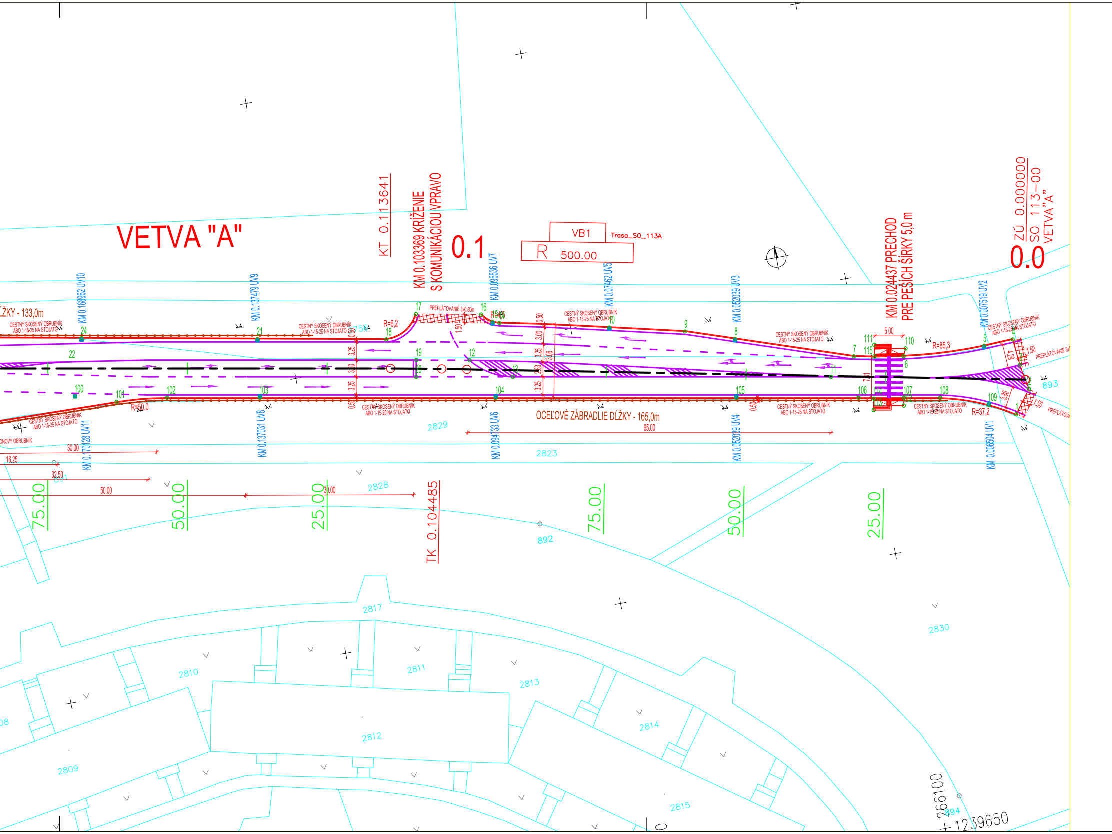

VETVA "A"
KT 0.113641
KM 0.103369 KRÍŽENIE S KOMUNIKÁCIOU VPRAVO
0.1
VB1
Trasa_SO_113A
R 500.00
KM 0.024437 PRECHOD PRE PEŠÍCH ŠÍRKY 5,0 m
ZÚ 0.000000
SO 113-00
VETVA "A"
0.0
ĽŽKY - 133,0m
CESTNÝ SKOSENÝ OBRUBNÍK ABO 1-15-25 NA STOJATO
PREPLÁTOVANIE 3x0,50m
OCEĽOVÉ ZÁBRADLIE DĹŽKY - 165,0m
ONOVÝ OBRUBNÍK
KM 0.168962 UV10
KM 0.137479 UV9
KM 0.095536 UV7
KM 0.07462 UV5
KM 0.052039 UV3
KM 0.007519 UV2
KM 0.170128 UV11
KM 0.137031 UV8
KM 0.094733 UV6
KM 0.052039 UV4
KM 0.006504 UV1
R=6,2
R=50,0
R=85,3
R=37,2
5.00
65.00
30.00
16.25
32.50
50.00
30.00
0.50
3.25
3.00
3.25
13.06
2.63
1.50
4.28
3.86
7.1
24
21
22
18
17
16
19
20
12
13
10
9
8
7
11
6
5
4
3
2
1
111
110
115
100
101
102
103
104
105
106
107
108
109
2829
2823
2828
891
892
893
894
2817
2830
2810
2811
2813
2814
2812
2809
2815
75.00
50.00
25.00
TK 0.104485
75.00
50.00
25.00
266100
1239650

BOD	Y [m]	X [m]
1	266074.301	1239579.330
2	266071.230	1239575.270
3	266072.041	1239570.733
4	266072.517	1239566.041
5	266077.780	1239566.280
6	266092.260	1239565.500
7	266101.031	1239563.939
8	266121.378	1239557.085
9	266129.962	1239554.170
10	266143.159	1239551.033
11	266105.709	1239566.815
12	266168.825	1239552.358
13	266161.757	1239556.651
14	266162.393	1239546.758
15	266163.573	1239546.341
16	266165.346	1239544.671
17	266176.778	1239542.493
18	266182.843	1239546.019
19	266178.213	1239550.618
20	266178.767	1239553.566
21	266205.518	1239541.828
22	266239.315	1239539.866
23	266261.319	1239537.750
24	266236.471	1239536.079
25	266267.533	1239530.365
26	266291.148	1239526.021
27	266296.809	1239524.980
28	266321.881	1239517.280
29	266324.335	1239516.823
30	266327.663	1239516.204
31	266364.040	1239509.440
32	266380.323	1239507.992
33	266319.159	1239521.600
34	266348.214	1239516.197
35	266376.430	1239510.950
36	266401.759	1239506.083
37	266409.815	1239504.617
38	266427.528	1239501.393
39	266431.400	1239499.177
40	266436.739	1239499.773
41	266446.791	1239496.445
42	266451.313	1239497.168
43	266464.122	1239494.837
44	266492.994	1239489.589
45	266523.836	1239483.983
46	266550.323	1239479.169
47	266562.970	1239476.870
48	266571.039	1239470.565
49	266578.679	1239460.798
50	266587.290	1239449.780
51	266596.231	1239443.316
52	266602.572	1239441.387
53	266610.250	1239442.470
54	266616.937	1239448.841

BOD	Y [m]	X [m]
55	266620.873	1239459.578
56	266622.071	1239466.498
57	266609.022	1239468.551
58	266610.935	1239466.533
59	266601.627	1239469.951
60	266584.069	1239473.184
61	266582.809	1239471.105
62	266593.600	1239457.296
63	266603.285	1239451.277
64	266610.064	1239456.348
65	266623.556	1239477.103
66	266623.980	1239480.130
67	266623.083	1239480.282
68	266614.702	1239482.909
69	266612.096	1239482.512
70	266603.578	1239480.724
71	266589.350	1239486.480
72	266575.200	1239486.120
73	266550.895	1239492.865
74	266526.580	1239499.613
75	266524.298	1239501.523
76	266511.648	1239503.677
77	266501.430	1239498.860
78	266499.081	1239499.264
79	266487.888	1239501.287
80	266463.283	1239505.717
81	266440.301	1239509.776
82	266426.260	1239512.340
83	266422.777	1239514.468
84	266414.516	1239514.146
85	266412.306	1239516.288
86	266408.371	1239515.450
87	266402.999	1239516.480
88	266374.648	1239524.526
89	266349.048	1239531.814
90	266344.640	1239535.321
91	266335.643	1239536.514
92	266335.055	1239535.470
93	266330.388	1239532.125
94	266325.960	1239531.360
95	266321.510	1239531.430
96	266296.553	1239535.708
97	266297.579	1239540.260
98	266270.178	1239540.521
99	266254.970	1239547.940
100	266239.469	1239546.114
101	266232.356	1239548.395
102	266223.301	1239549.301
103	266206.964	1239552.264
104	266165.408	1239559.807
105	266123.055	1239567.480
106	266101.528	1239571.384
107	266093.526	1239572.835
108	266087.157	1239573.990
109	266078.854	1239576.774

```
SÚRADNICE PODROBNYCH BODOV TRASY
SÚRADNICOVÝ SYSTÉM: S-JTSK
VÝŠKOVÝ SYSTÉM: Bpv
SYSTÉM UHLOV:GRADY
TRASA: SO-113 JÁNA PAVLA II. - VETVA "A"
  WB                STA            Y          X         sig           R

 ZÚ=HB1           .000000   266071.561 1239573.513  112.58672        .000
 **               .025000   266096.074 1239568.602  112.58672        .000
 **               .050000   266120.586 1239563.692  112.58672        .000
 **               .075000   266145.099 1239558.781  112.58672        .000
 **               .100000   266169.612 1239553.870  112.58672        .000
    TK            .104485   266174.010 1239552.989  112.58672    -500.000
    KT            .113641   266183.004 1239551.273  111.42092    -500.000
 **               .125000   266194.180 1239549.246  111.42088        .000
 **               .150000   266218.779 1239544.785  111.42088        .000
 **               .175000   266243.378 1239540.324  111.42088        .000
 **               .200000   266267.977 1239535.863  111.42088        .000
 **               .225000   266292.575 1239531.402  111.42088        .000
 HB3              .250000   266317.174 1239526.942  111.42088        .000
 **               .275000   266341.773 1239522.481  111.42088        .000
 **               .300000   266366.372 1239518.020  111.42088        .000
 **               .325000   266390.971 1239513.559  111.42088        .000
 **               .350000   266415.569 1239509.098  111.42088        .000
 **               .375000   266440.168 1239504.637  111.42088        .000
 **               .400000   266464.767 1239500.176  111.42088        .000
 **               .425000   266489.366 1239495.715  111.42088        .000
 **               .450000   266513.964 1239491.254  111.42088        .000
 **               .475000   266538.563 1239486.793  111.42088        .000
 **               .500000   266563.162 1239482.332  111.42088        .000
 **               .525000   266587.761 1239477.871  111.42088        .000
 **               .550000   266612.360 1239473.410  111.42088        .000
 KÚ=HB3           .560643   266622.832 1239471.511  111.42088        .000
```

```
SÚRADNICE PODROBNYCH BODOV TRASY
SÚRADNICOVÝ SYSTÉM: S-JTSK
VÝŠKOVÝ SYSTÉM: Bpv
SYSTÉM UHLOV:GRADY
TRASA: SO-113 JÁNA PAVLA II. - VETVA "B"
  WB                STA            Y          X         sig           R

 ZÚ=HB4           .000000   266617.408 1239472.495  209.48041        .000
    TK            .015805   266615.063 1239456.865  209.48041        .000
 **               .025000   266610.512 1239449.133  258.26017      12.000
    KK            .039610   266596.802 1239448.490  335.76863      12.000
 **               .050000   266589.049 1239455.338  356.34671      32.144
    KT            .050719   266588.600 1239455.899  357.77035        .000
 **               .075000   266573.649 1239475.031  357.77035        .000
 KÚ=HB5           .082984   266568.733 1239481.322  357.77035        .000
```

NÁLEŽITOSŤAMI A PRESNOSŤAMI

ZODPOVEDÁ PREDPISOM

D

VYPRACOVAL: ING. P. ŽÁK	ZODPOV. PROJEKTANT: ING. P. ŽÁK	HLAVNÝ INŽ. PROJEKTU: ING.I.CHYLO	ZHOTOVITEĽ: IPOS, s.r.o. P.O.Box 295 Horná 26 Banská Bystrica 974 01 tel.045/5353565	
TECHNICKÁ KONTROLA: ING. I. CHYLO	OKRES (OBVOD) STAVBY: KOŠICE	OBJEDNÁVATEĽ: MESTO KOŠICE		
STAVBA: KOŠICE, REKONŠTRUKCIE POZEMNÝCH KOMUNIKÁCIÍ			MIERKA:	1:500
			POČET A4:	3xA4
			DÁTUM:	05/2015
STAVEBNÝ OBJEKT: 113-00 JÁNA PAVLA II.			STUPEŇ:	DSP, DRS
			ČÍSLO ZÁKAZKY:	01/2015
PRÍLOHA: VYTYČOVACÍ VÝKRES			ČÍSLO PRÍLOHY: 6	SÚPRAVA: